

A/2735/15B/2000
 Planning Permit No.
APPROVED
 SUBJECT TO THE CONDITIONS IN
 THIS OFFICE LETTER.
 A/14963/2000 Date: 17.12.2000
 J.P.O.

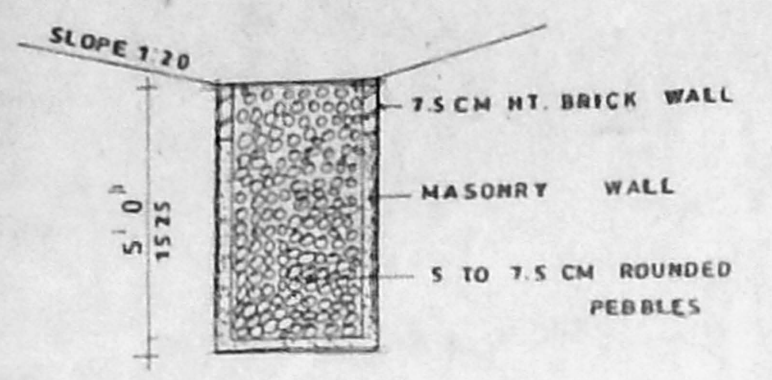

SECTION
 CONSERVATION OF RAIN
 WATER

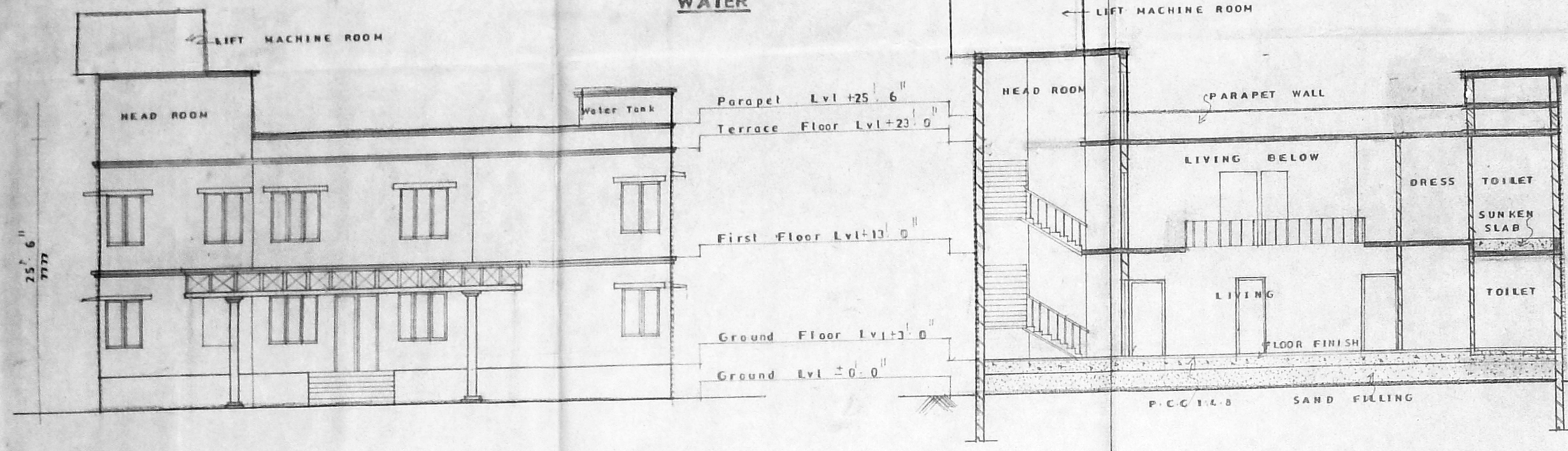

ELEVATION

SECTION ON - AA

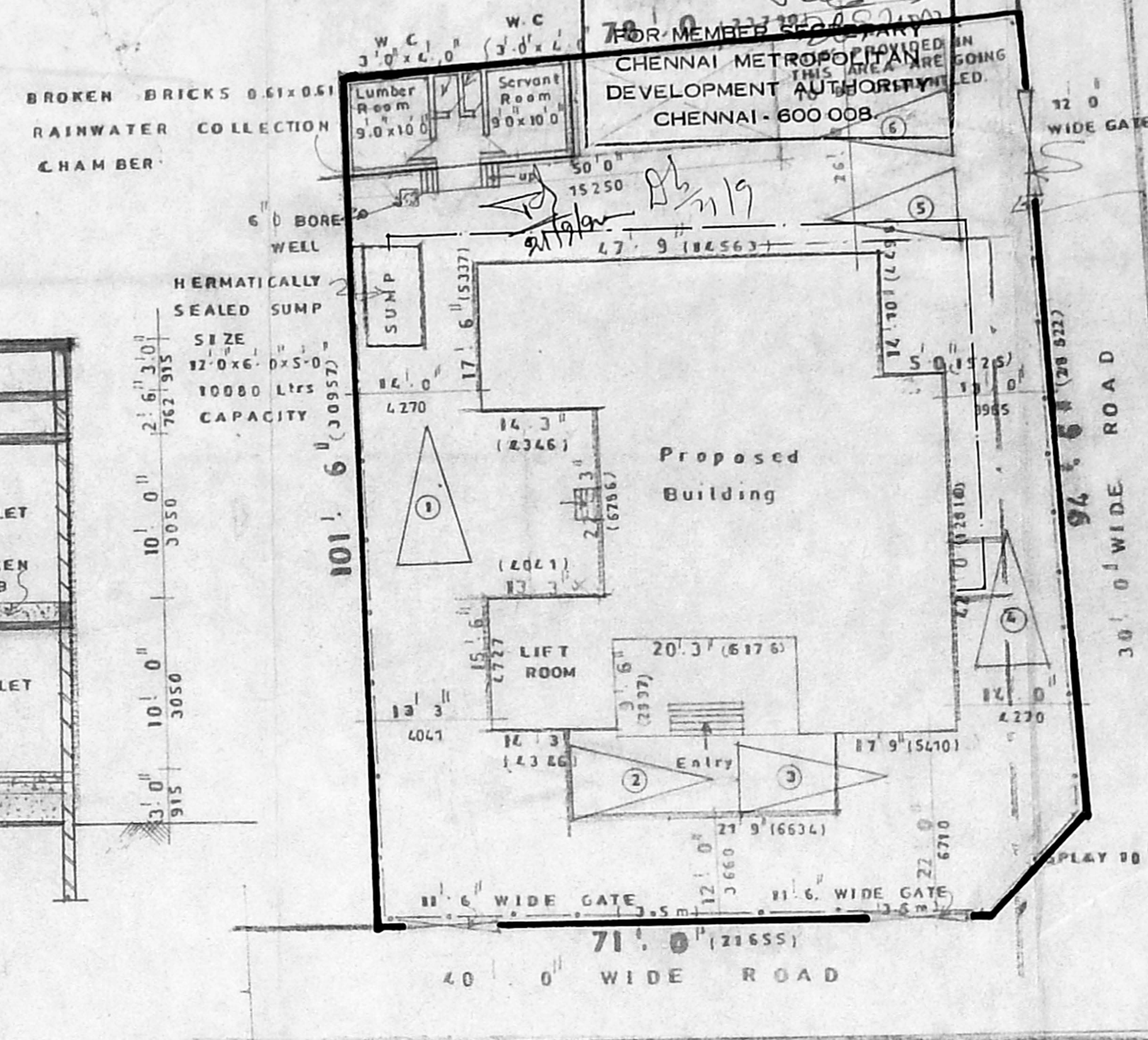

SITE PLAN (SCALE: 1/160) (1:200)

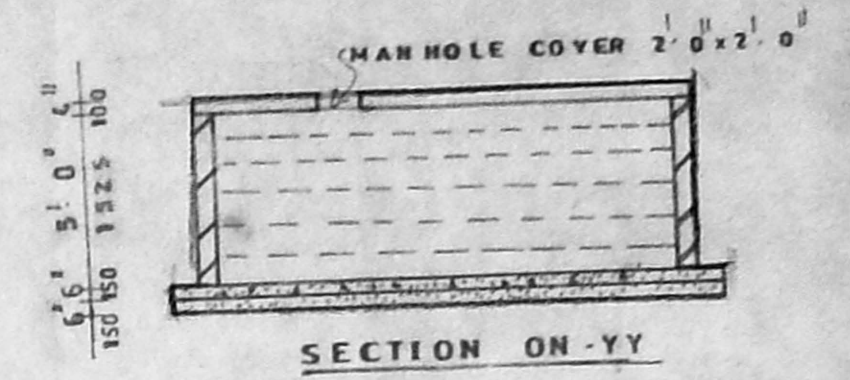

SECTION ON - YY

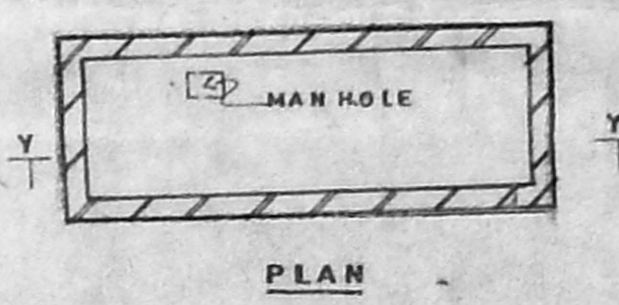

SUMP DETAILS

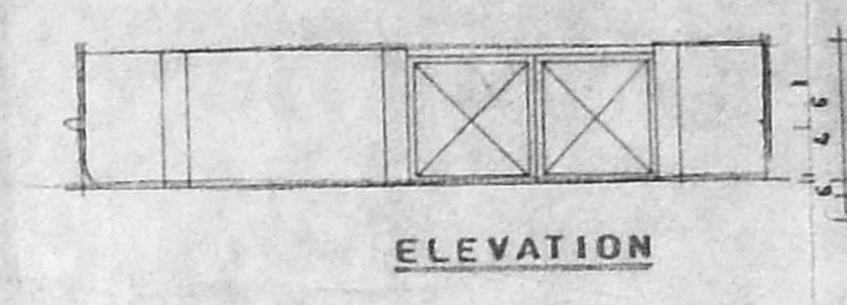

ELEVATION

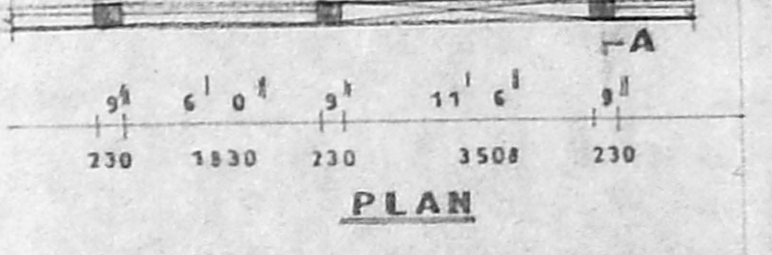

COMPOUND WALL DETAILS

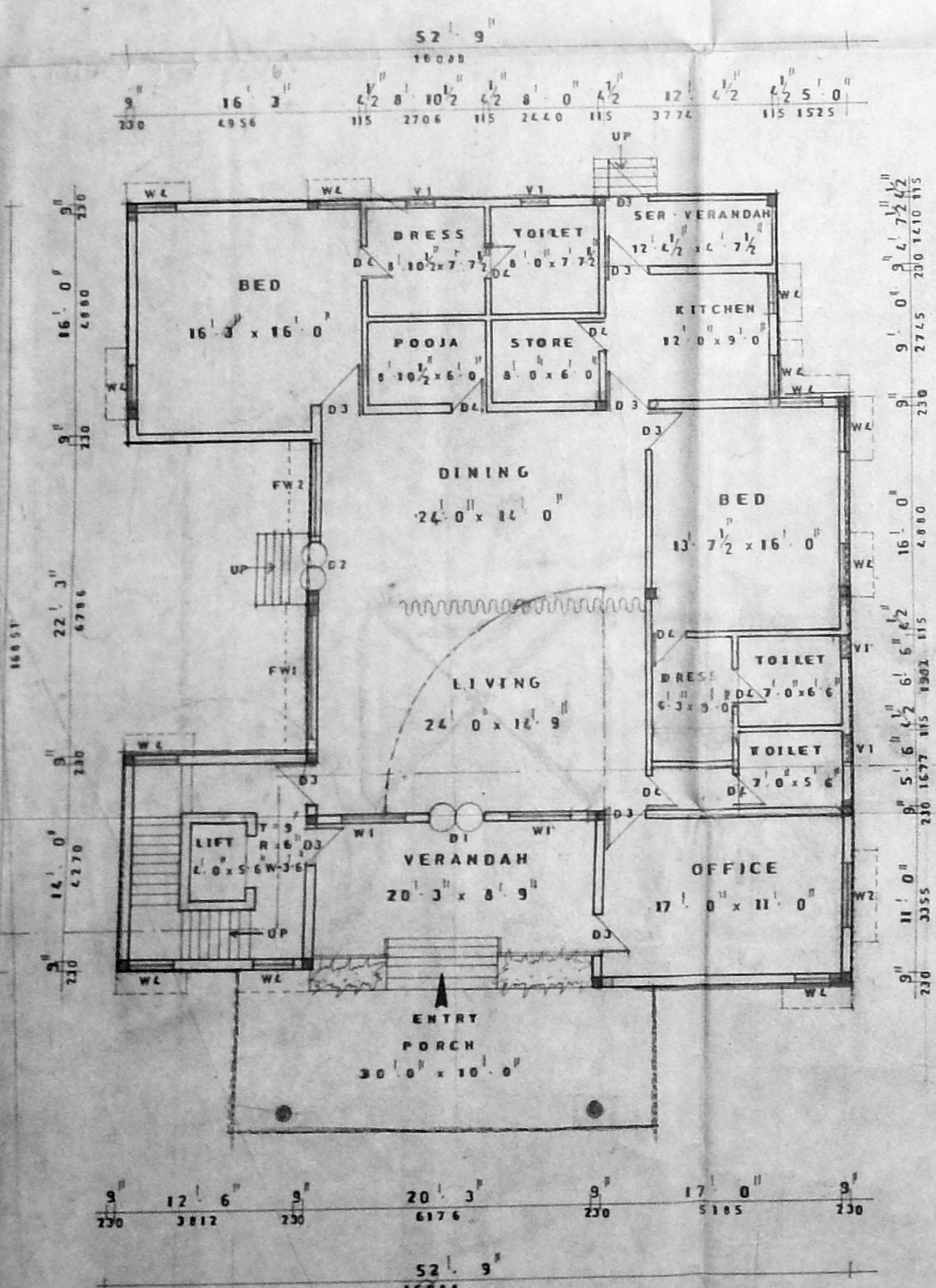

GROUND FLOOR PLAN

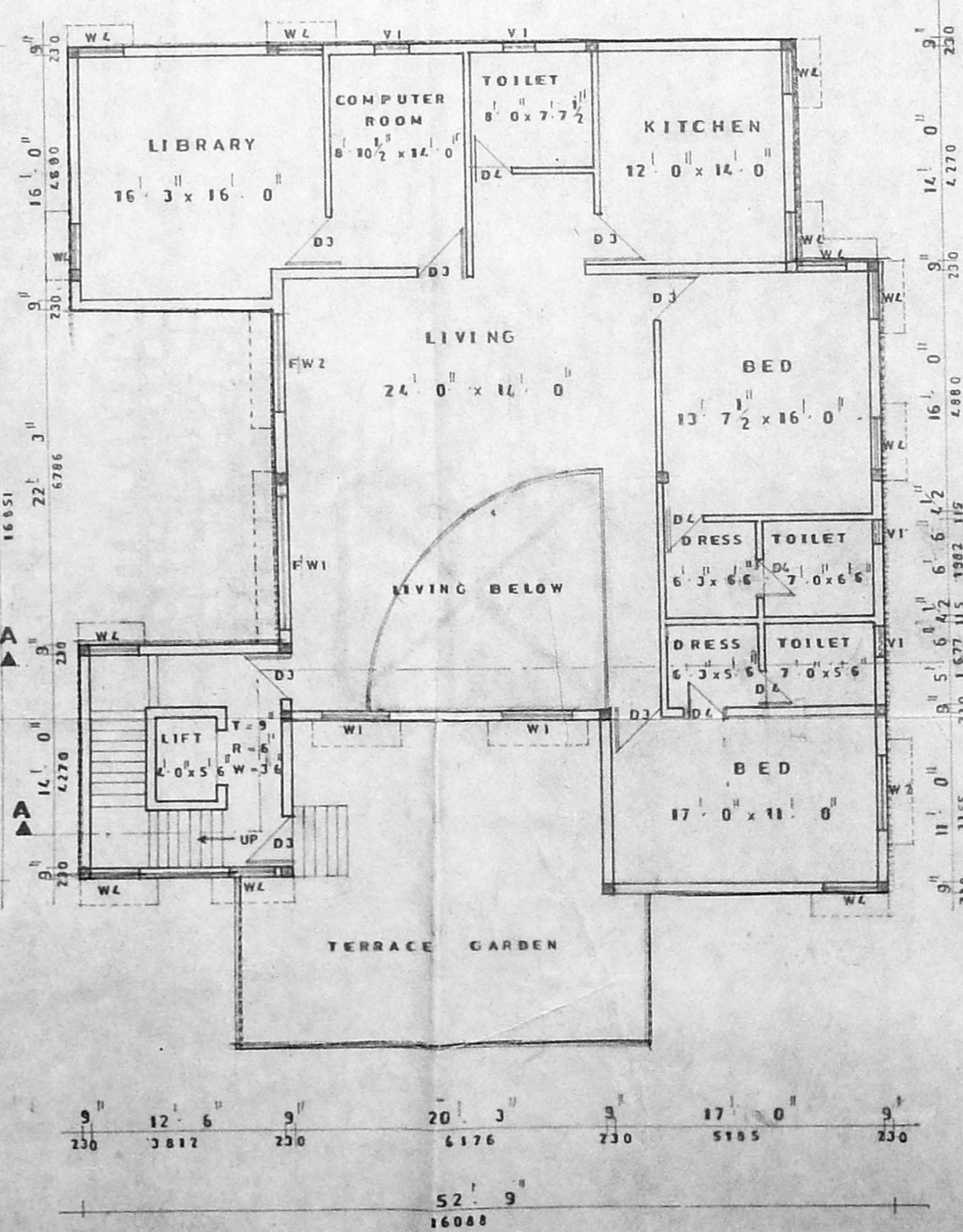

FIRST FLOOR PLAN

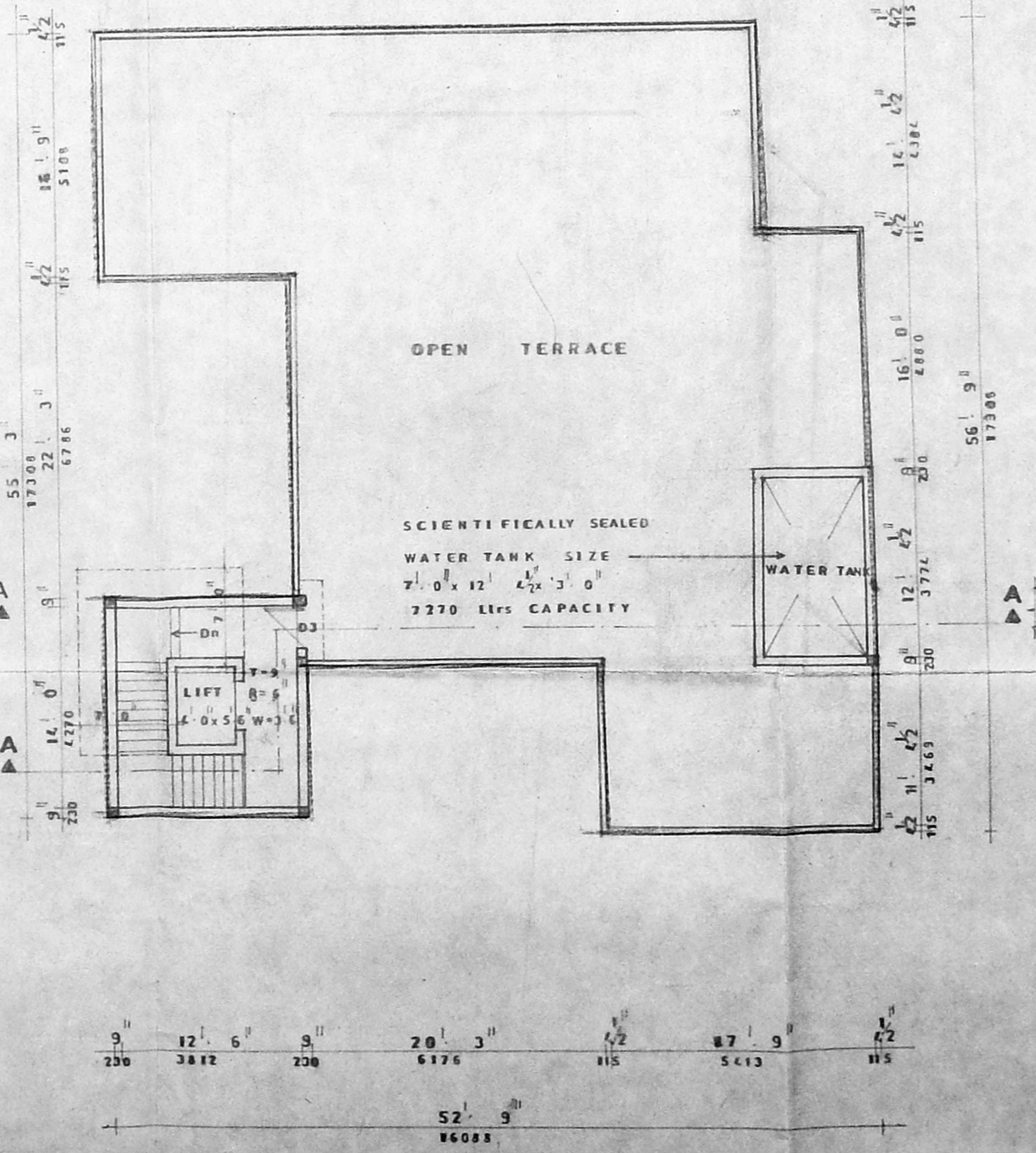

TERRACE FLOOR PLAN

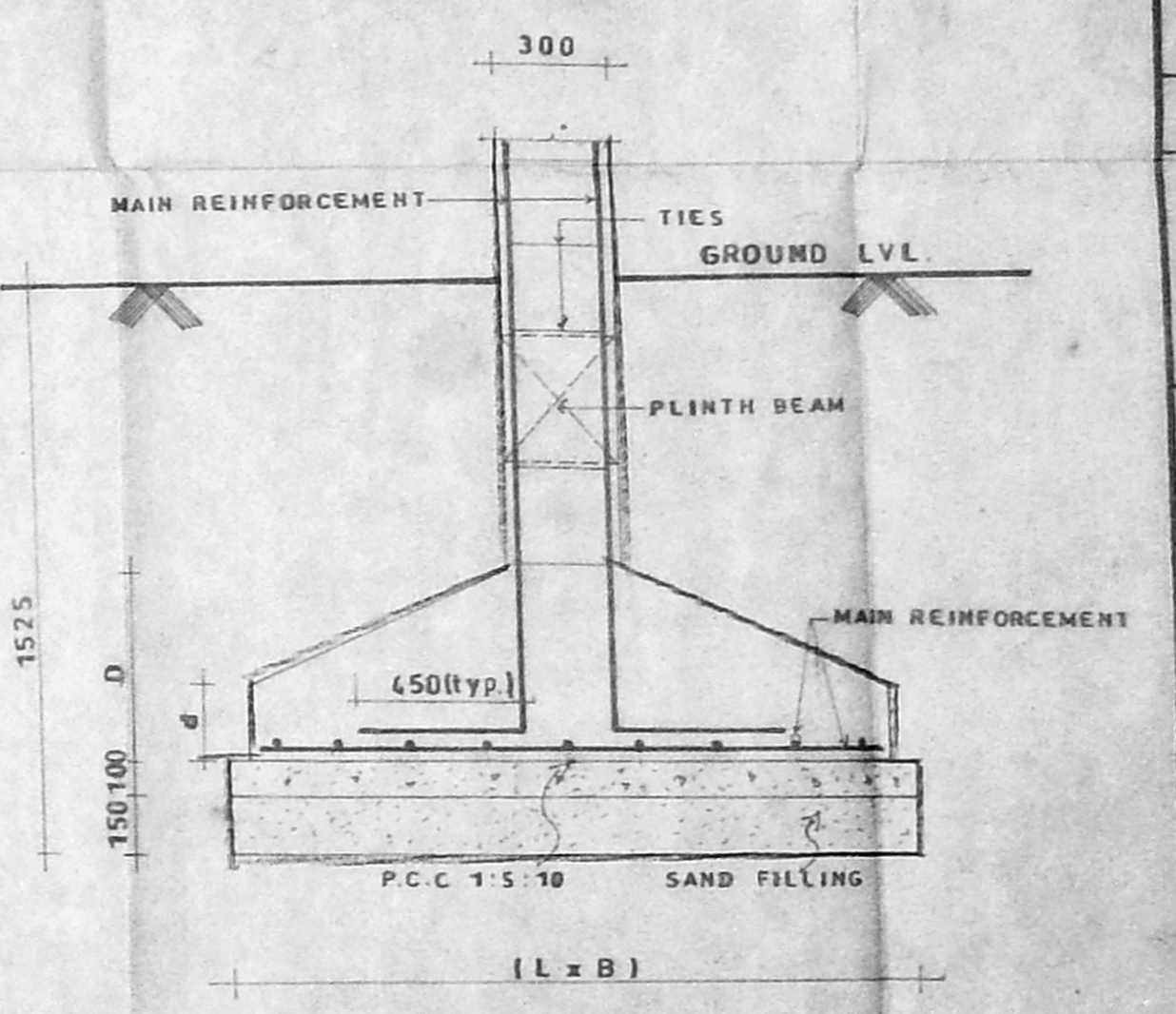

TYPICAL FOUNDATION DETAILS

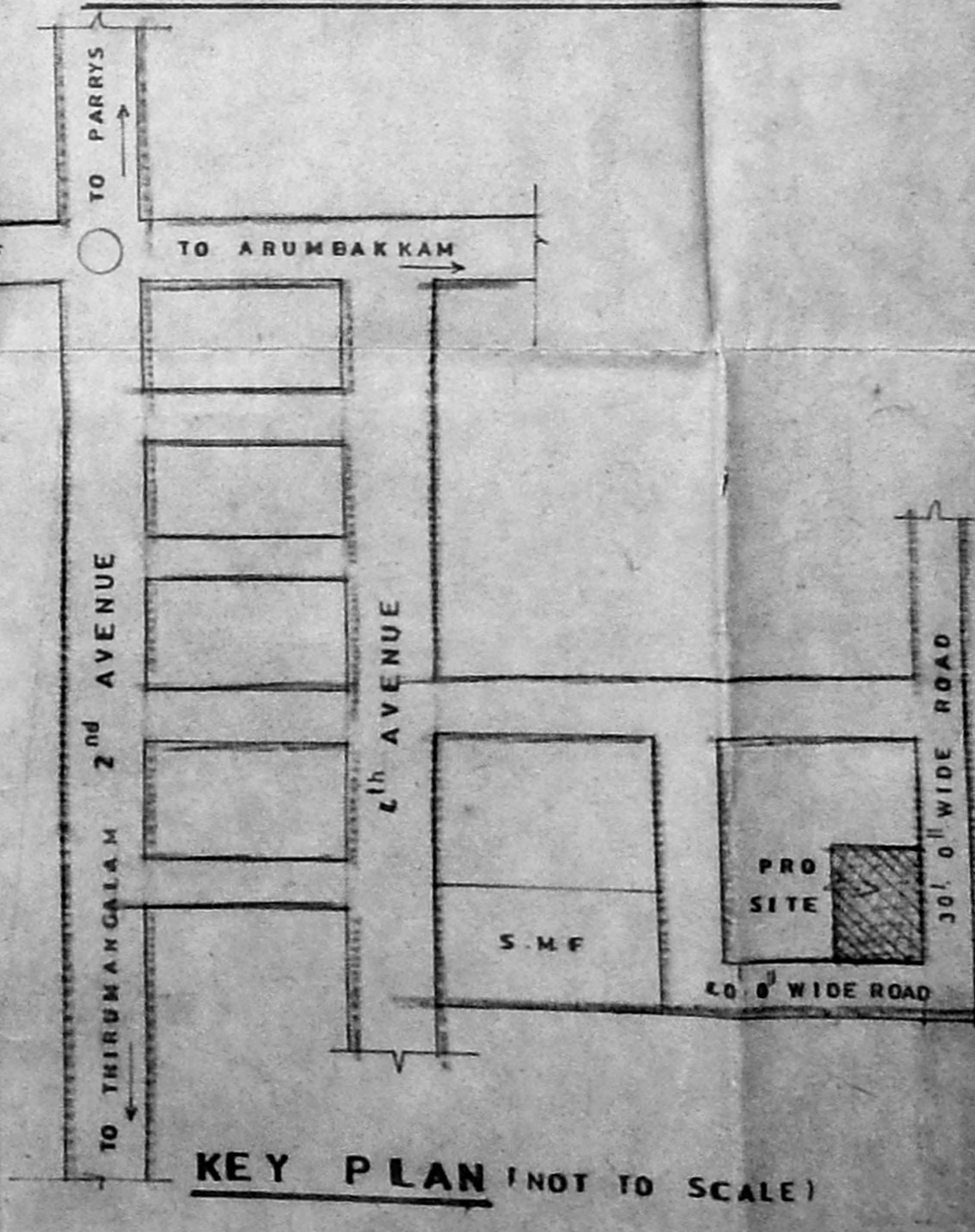

KEY PLAN (NOT TO SCALE)

SCHEDULE OF JOINERY

TYPE	DESCRIPTION	SIZE
D1	T.W decorative door	4' 0" x 7' 0"
D2	Al glazed door	3' 0" x 7' 0"
D3	C.W glazed door	3' 0" x 7' 0"
D4	- Do -	2' 6" x 7' 0"
W1	T.W glazed window	4' 6" x 6' 6"
W2	C.W glazed window	4' 6" x 4' 6"
W3	- Do -	3' 0" x 4' 6"
W4	- Do -	3' 0" x 3' 0"
V1	C.W lowered ventilator	2' 0" x 1' 6"
FW1	French window	9' 0" x 6' 6"
FW2	- Do -	6' 6" x 6' 6"

SPECIFICATION

- ALL FOUNDATION AND LEVELING COURSE FOR FLOOR TO BE 1:4 MIX.
- BRICK WORK IN C.M 1:4 MIX FOR FOUNDATION IN FRAMED STRUCTURE.
- ALL R.C.C WORK TO BE IN 1:2:4 MIX.
- PLASTERING FOR WALLS IN C.M 1:3 AND FOR CEILING IN C.M 1:3.
- MARBLE FLOORING IN C.M 1:3.

AREA STATEMENT

	Sq.ft.	Sq.m
Site extent	7893	733.32
Ground floor area (including Porch area)	2874	267.19
First floor area	2135	198.49
Head room area	217	20.17
Servant quarters area	264	24.56
Total	5490	510.39
Allowable ground coverage - 60%		
Achieved ground coverage - 36%		
Allowable F.S.I - 1.5		
Achieved F.S.I - 0.69		

LEGEND

- Proposed Road
- Boundary
- Water line
- Sewer line

D. RAVICHANDRAN, M.Tech,
 LICENSED SURVEYOR-CLASS II
 Controller of Chennai No. 419,
 W-93, 2nd STREET,
 ANNA NAGAR, CHENNAI-60.
 Licensed surveyor

B. Sundar
 Owner's signature

PROPOSED RESIDENTIAL BUILDING FORM KULANDAIVELU NAUVAKARAI VILLAGE AT 6 NO: 128, 143, 144, 145, IN PLOT No. 32 & 33 IN THE T.A.S CHELLAYAH LAYOUT IN AK BLOCK, ANNANAGAR, CH. 60.

SCALE - 1" = 8' 0" (1:64) DATE - 27.3.2000

M.R CONSULTANTS,
 W.93, 2ND STREET, ANNANAGAR,
 CHENNAI - 600 044. PH- 621 31 44.

ARCHITECT: *S. Theodoran*
 CHIEF CONSULTANT: *moorank*

DRAWN: M.J VIJILA, JOB NO: 182, DRS NO: RK A.D.